

# NC-SC WRESTLING CAMP

## TECHNIQUE CAMP \$100.00

### Checks made to NC-SC Wrestling

Name: \_\_\_\_\_  
Address: \_\_\_\_\_  
City: \_\_\_\_\_ State: \_\_\_\_\_  
Zip code: \_\_\_\_\_  
Grade: \_\_\_\_\_ Age: \_\_\_\_\_  
Approximate weight: \_\_\_\_\_  
Email: \_\_\_\_\_  
Home phone: (\_\_\_\_) \_\_\_\_\_  
Cell phone: (\_\_\_\_) \_\_\_\_\_  
Emergency contact: \_\_\_\_\_  
Emergency phone: (\_\_\_\_) \_\_\_\_\_  
Shirt Size: \_\_\_\_\_

## MEDICAL RELEASE WAIVER

*The NC-SC Wrestling Camp  
(facilities/instructors) and /or Nation Ford High  
School **will not be held responsible/liable** for  
any injuries or loss items.*

Participant Signature:

\_\_\_\_\_

Date \_\_\_\_\_

Parent/Guardian Signature

\_\_\_\_\_

Date \_\_\_\_\_



### PARTICIPANTS SHOULD DO THE FOLLOWING

- Prompt (8:30am sharp-dressed and ready to wrestle)
- Prepared-comfortable clothing (t-shirt, shorts, wrestling shoes... Optional-singlet's and headgear)
- Positive attitude
- Effort- 100% hustle
- Teamwork/Sportsmanship/ Cooperation-be a great drill partner.
- Have ride ready by 2pm.

### SPECIAL THANKS TO THE FOLLOWING SPONSORS

Palisades Country Club  
A+ Embroidery  
Starbuck's (Baxter Village)  
Hilton Garden Inn of Rock Hill  
Tega Cay Country Club  
Coca Cola of Rock Hill  
All Pro Plumbing

# NC-SC WRESTLING CAMP

## FEATURING PURDUE HEAD COACH

# TONY ERSLAND

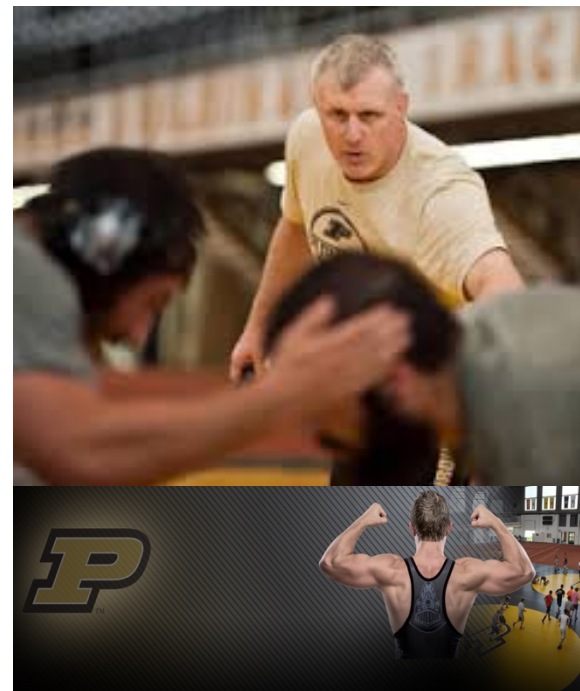

# JUNE 13 – 15<sup>TH</sup>

# NATION FORD HS

## 1400 AO JONES BLVD

## FORT MILL, SC 29715



## COACH TONY ERSLAND *(pictured left)*

During his 18 years as a Division I wrestling coach, Tony Ersland has played an integral role in developing student-athletes that are accomplished on the mat and nationally recognized. He has had 94 wrestlers qualify for the NCAA Championships, with 28 earning All-America honors and four finishing at the top of the podium. Two of his pupils, Jordan Burroughs and Jake Herbert, earned the highest honor a collegiate grappler can receive in the Dan Hodge Award. Ersland continued to develop Burroughs on the international stage as he claimed the 2011 and 2013 World titles at 74 kg. In 2012, Burroughs claimed Olympic gold in London.

In his first season at Purdue, Ersland qualified eight to the 2015 NCAA Championships, the most among 13 Division I coaches that were spending their first season at the helm of their respective program. Five of his wrestlers earned a spot on the podium at the B1G Championships. His squad spent seven weeks on the USA Today/NWCA Division I Coaches Poll, finishing the season ranked 23rd. Five of his grapplers were ranked by InterMat during the course of the 2014-15 season, two of which pushed into the top 10 at their respective weight.

On the mat, Ersland wrestled for the University of Iowa under legendary coach Dan Gable and was a part of three-straight NCAA team championships (1995-97) and four Big Ten Championships (1994-97). During his senior season in 1997, Ersland finished one match shy of All-America honors at 177 pounds.



### CAMP APPLICANTS MUST SUBMIT THE FOLLOWING:

- Completed application and parental consent form.
- Full payment of \$100.

*Make all checks payable to  
NC- SC Wrestling*

**Send Checks to:**  
Jerry Honeycutt  
7296 Cascading Pines Drive  
Tega Cay, SC 29708

### Discounts

Teams of 10 or more wrestlers enrolling together receive a \$10 discount per camper. Must receive all registrations together.

**PLEASE DO NOT FORGET TO FILL  
OUT THE BACK OF THIS FORM**

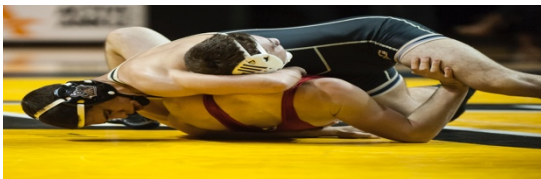

### CAMP FORMAT:

1<sup>st</sup> Session: Individual Technique

2<sup>nd</sup> Session: Technique & Situations

3<sup>rd</sup> Session 3: Duals 12pm - 2pm

- Teams will be put into a Round Robin Tourney
- King of the mat
- All-Star Match on the last day.
- Coaches will pair wrestlers up into weight classes.
- Coaches responsible for keeping their individual match and team score.

### ADDITIONAL QUESTIONS CONTACT:

*JERRY HONEYCUTT*

**704-661-3753**

**OR**

*LEON BOULWARE*

**803-835-0032**